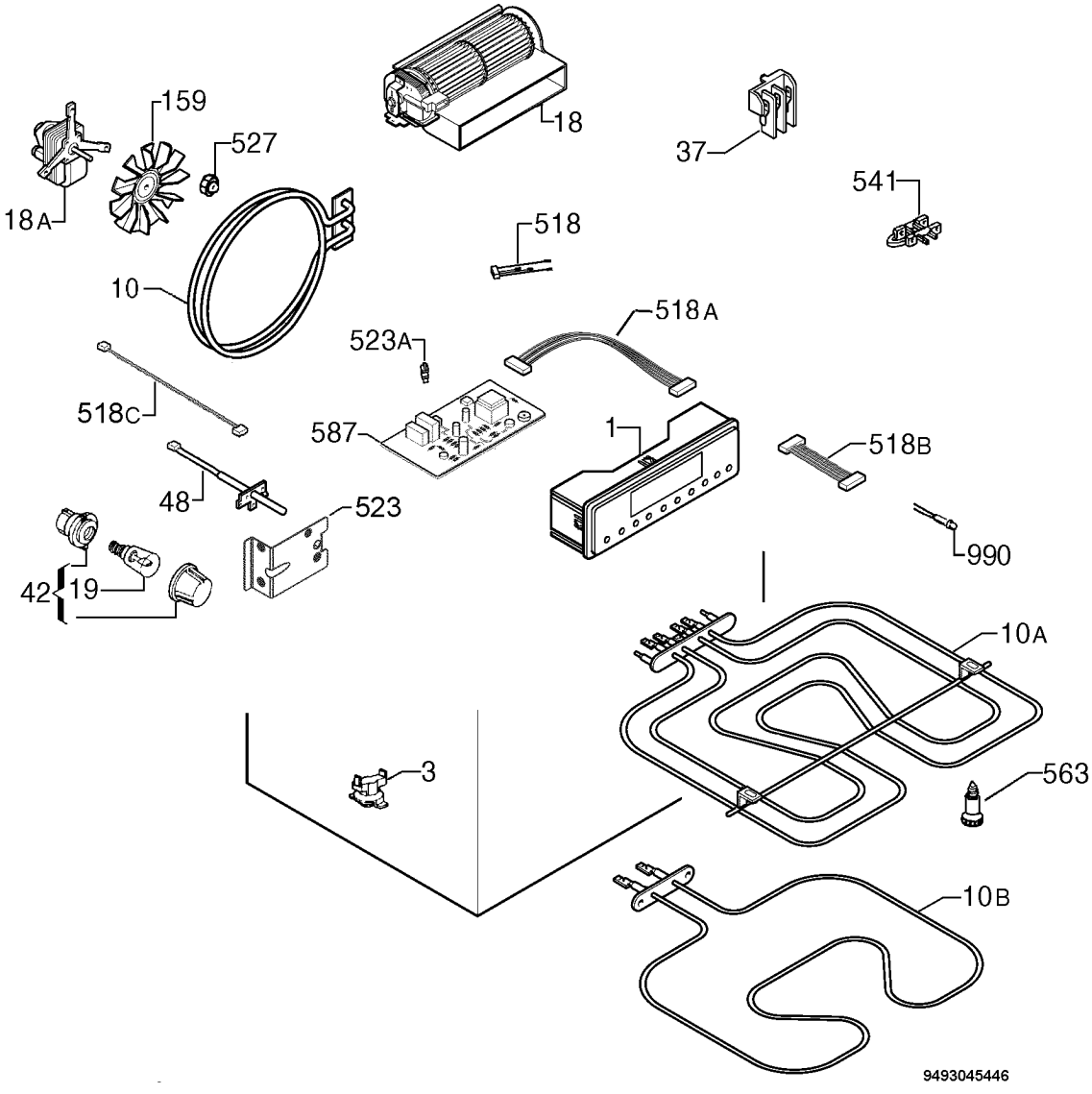
159
527
18
37
541
18A
518
10
518A
523A
518C
587
1
518B
48
523
990
42
19
10A
3
563
10B
9493045446