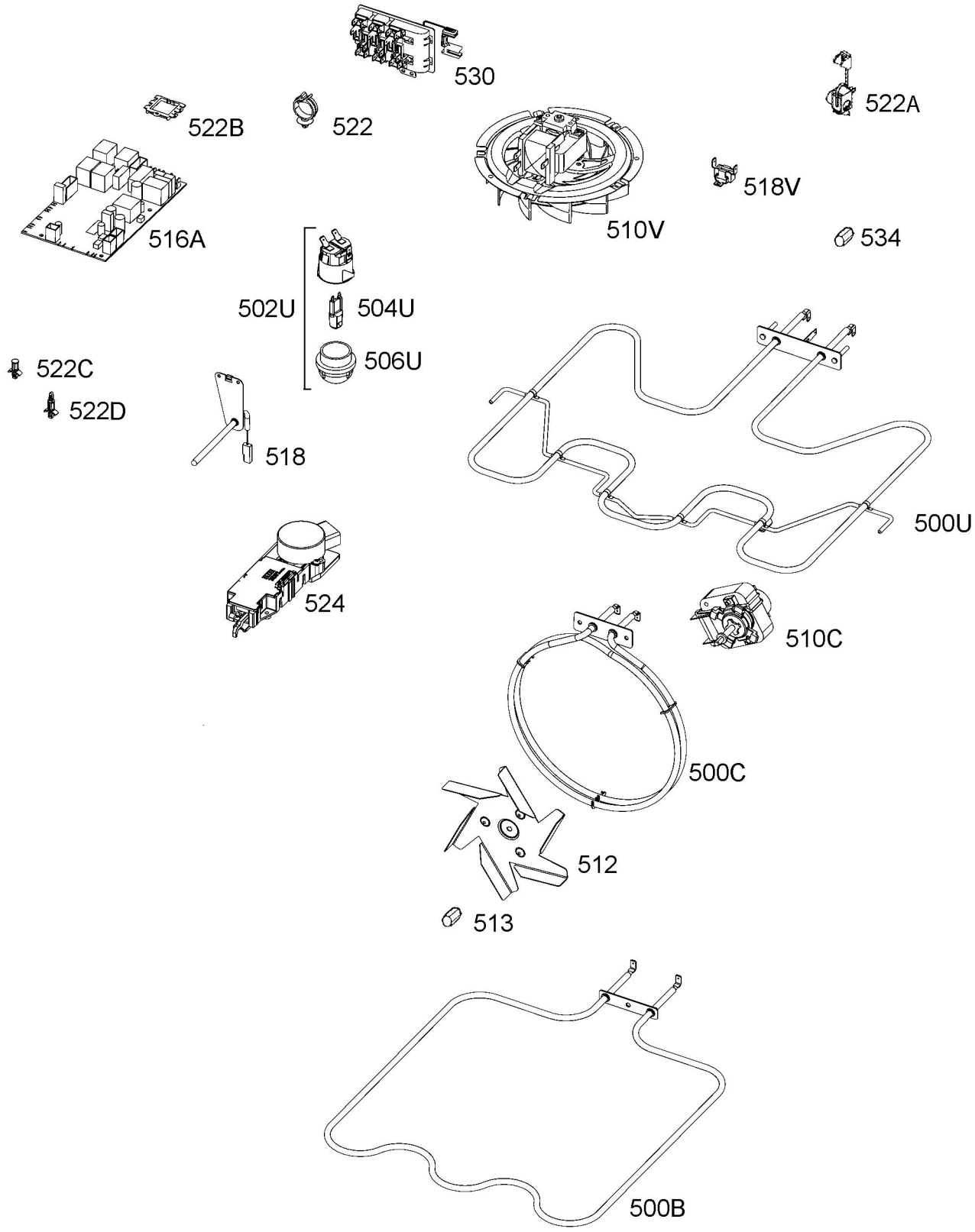

P09433002648