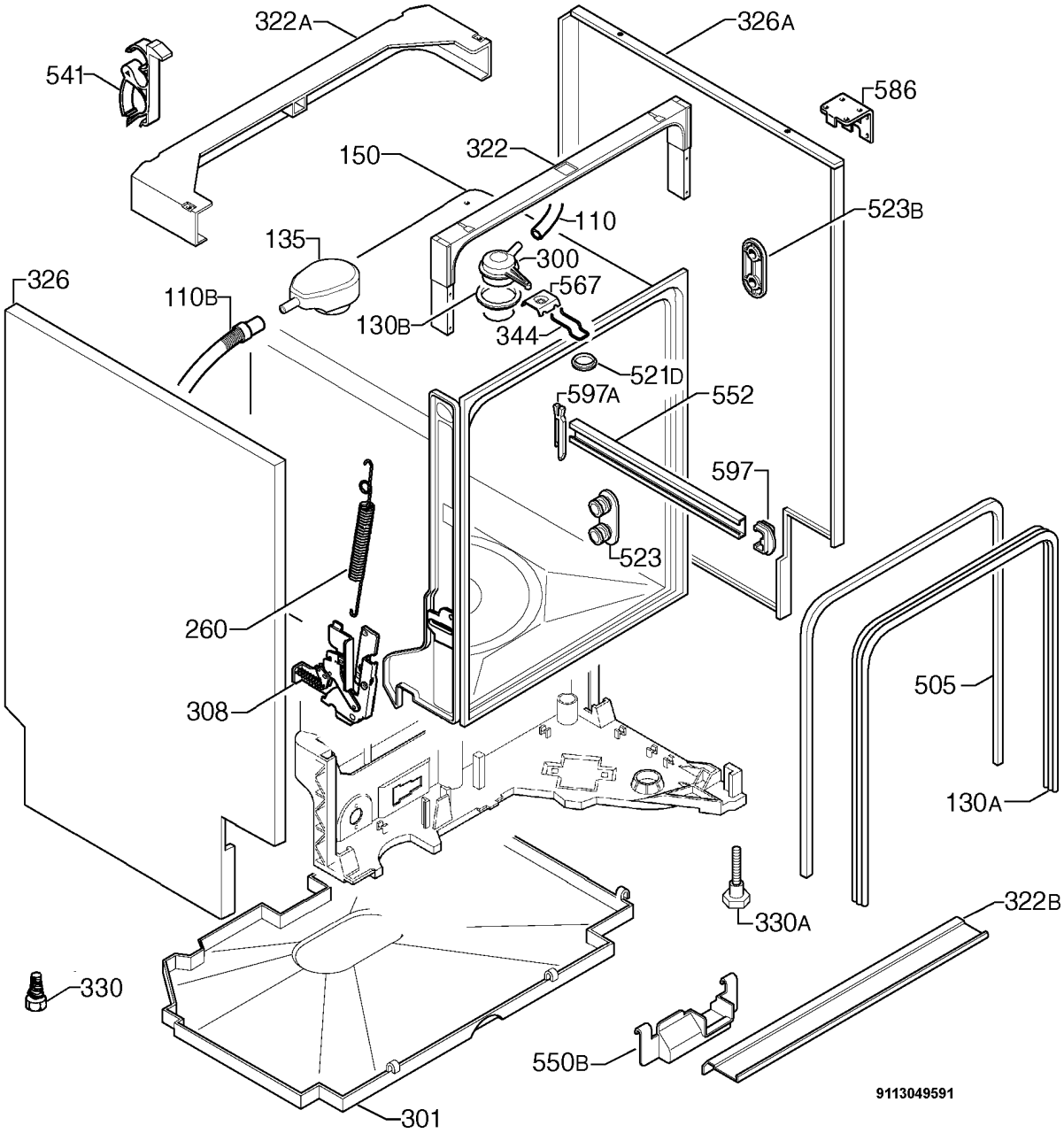
322A
326A
541
586
150
322
110
523B
135
300
326
567
110B
130B
344
521D
597A
552
597
523
260
308
505
130A
330A
322B
330
550B
301
9113049591