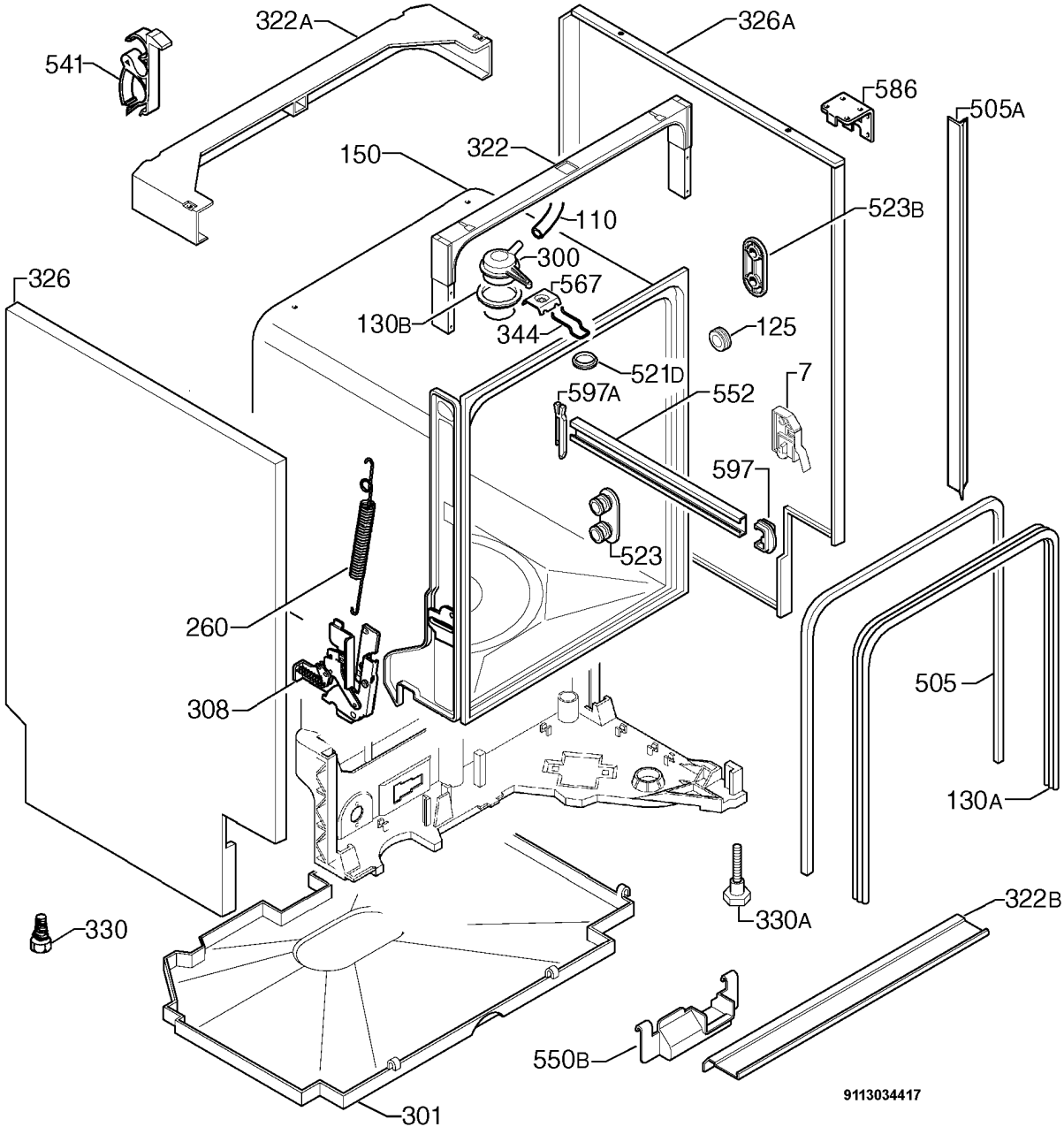
322A
326A
541
586
505A
150
322
110
523B
300
326
567
130B
344
125
521D
7
597A
552
597
523
260
308
505
130A
330A
322B
330
550B
301
9113034417