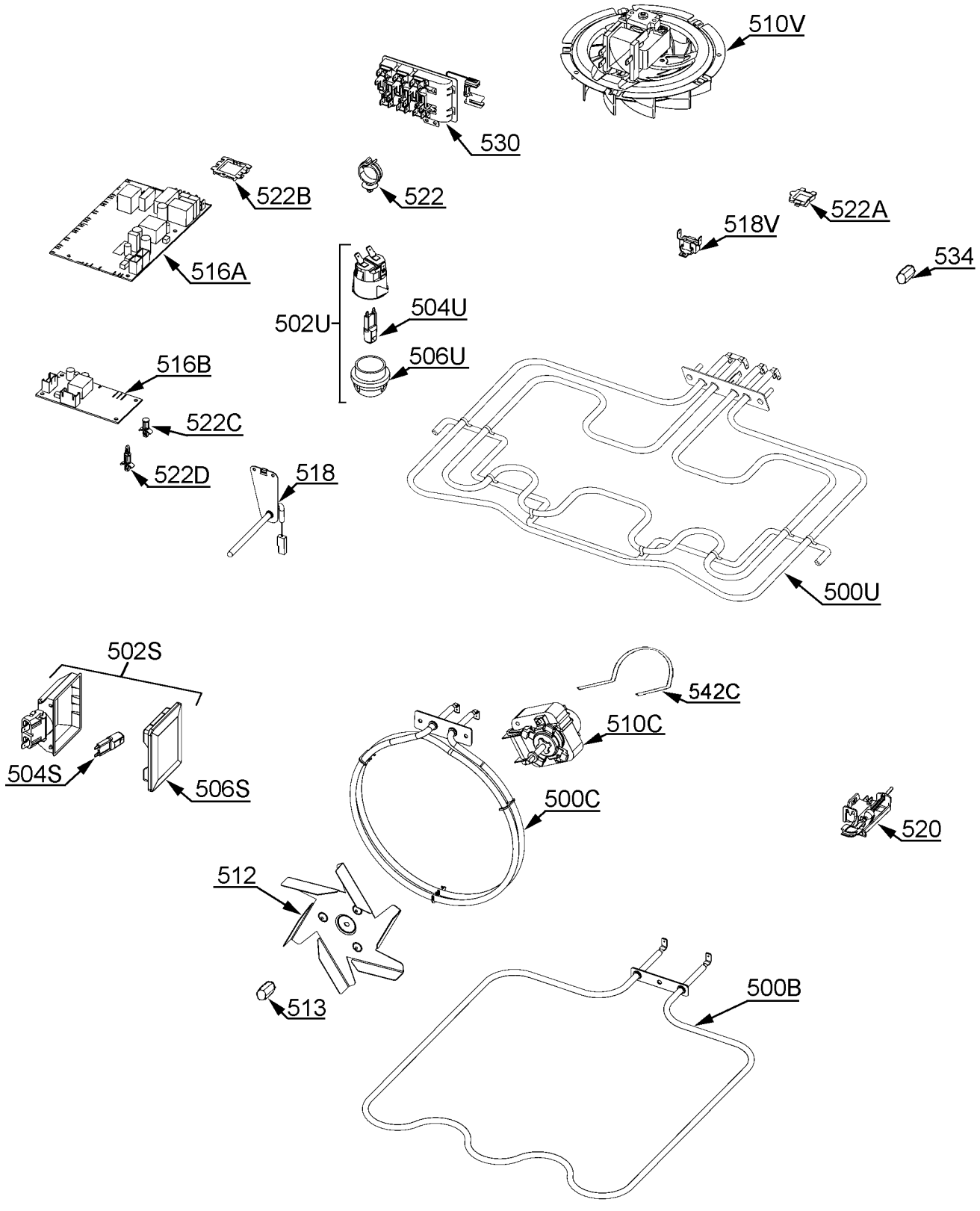

P00003099998