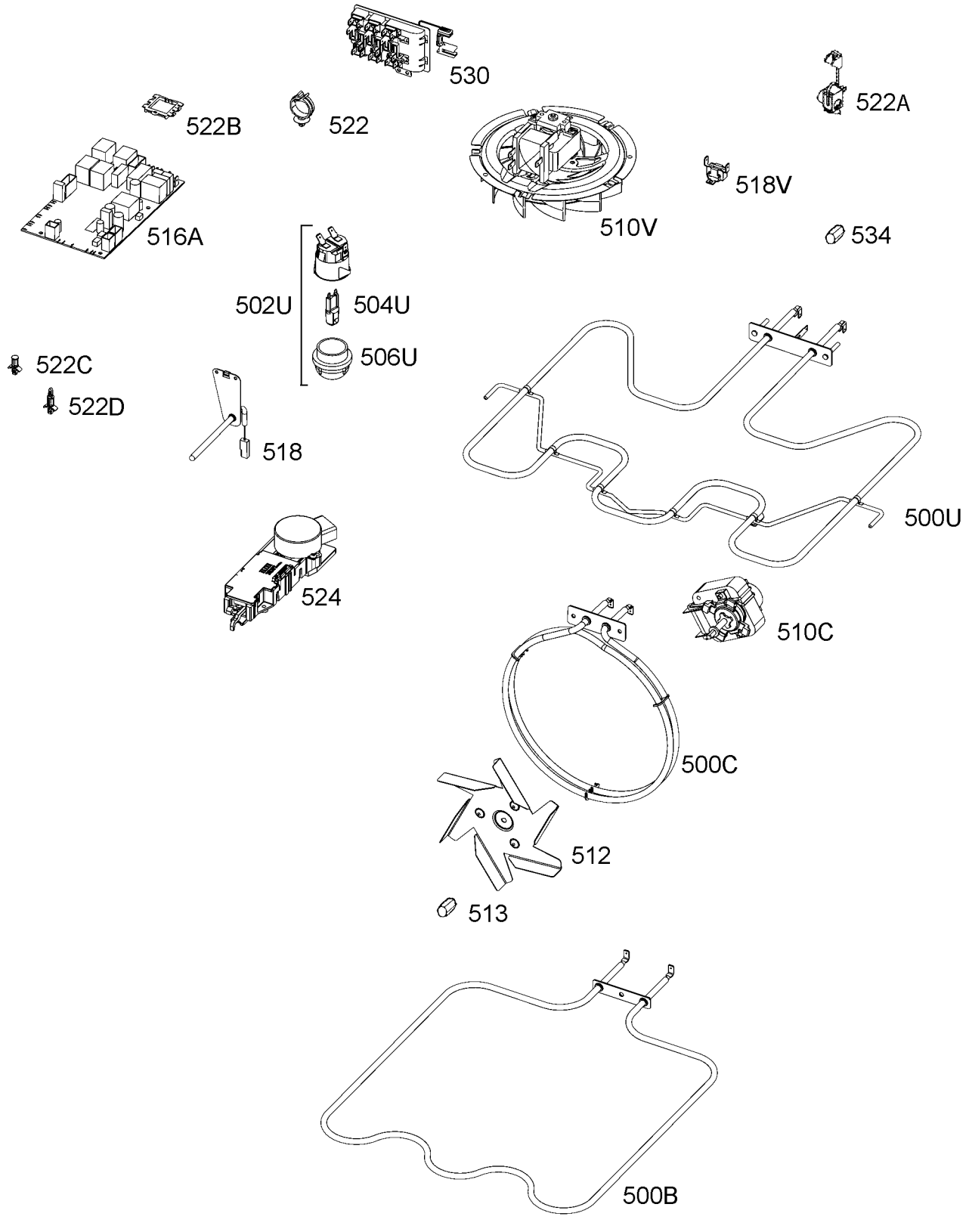

P00003052740