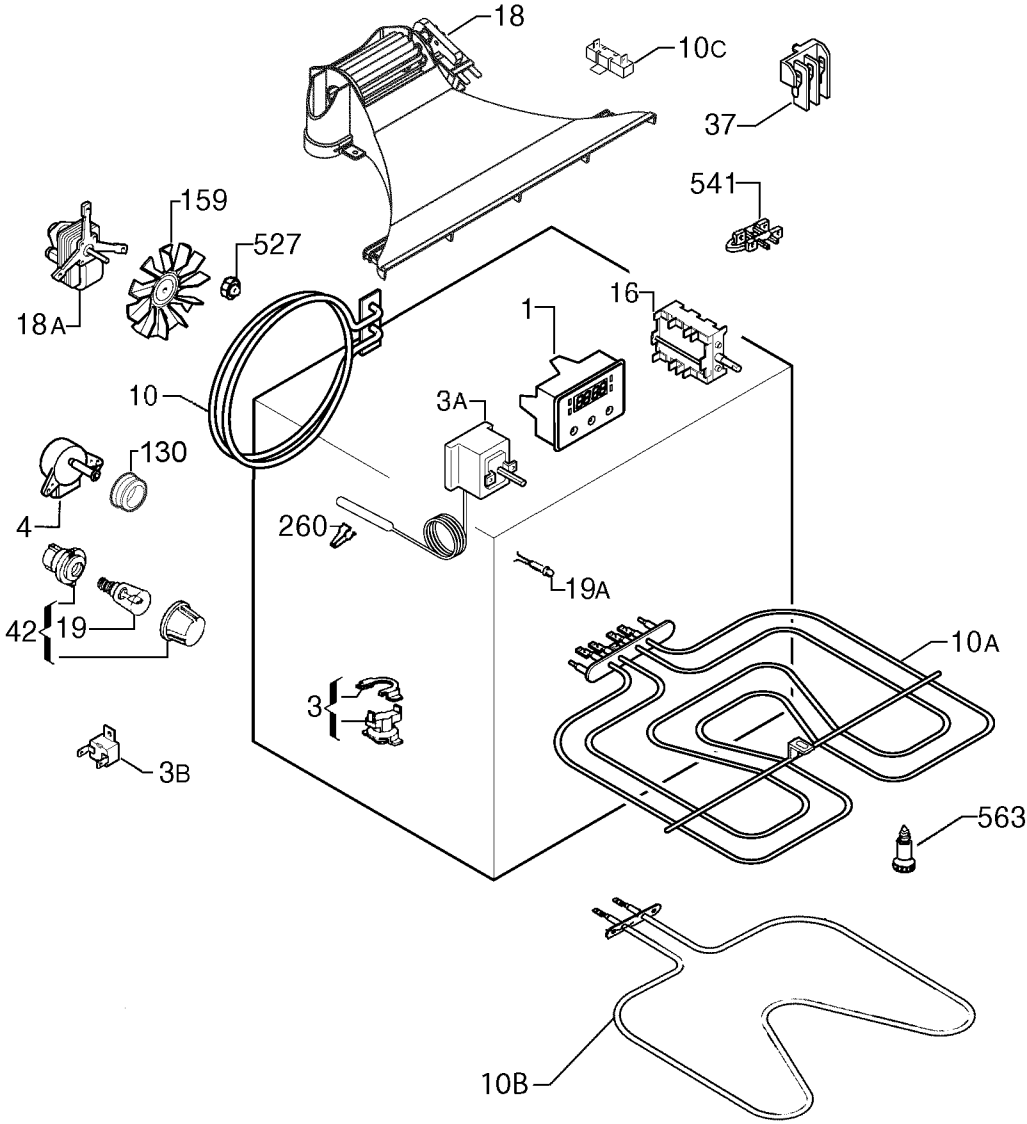

P00003021818