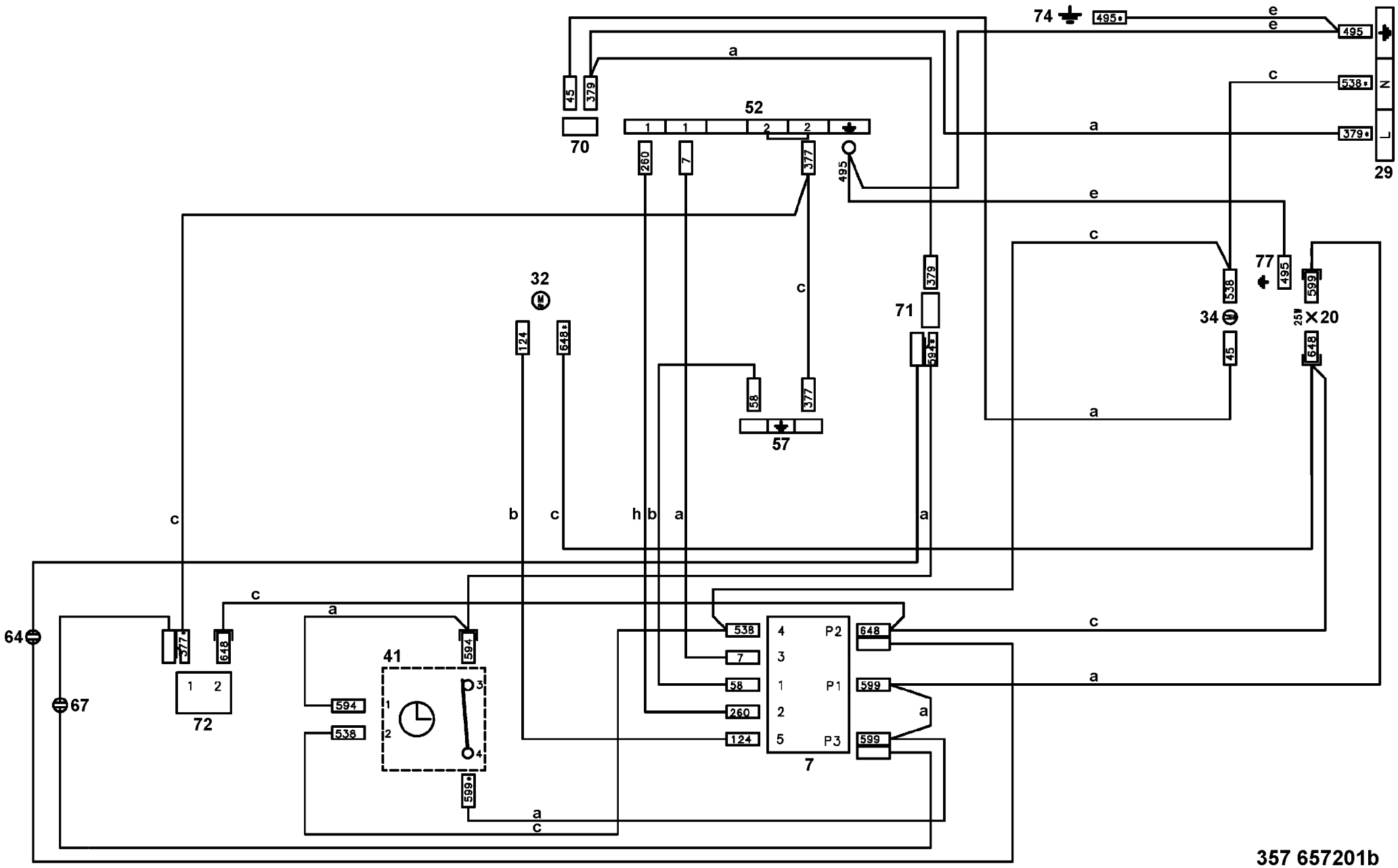
74
495
e
e
495
c
538
N
a
379
L
29
a
45
379
52
1
1
2
2
70
260
7
377
495
e
c
77
495
599
32
124
648
c
379
71
538
34
25W
X20
594
45
648
58
377
57
a
c
b
c
h
b
a
a
c
c
a
64
377
648
538
4
P2
648
c
41
594
7
3
1
67
594
538
1
2
3
4
72
58
P1
599
a
260
2
a
124
5
P3
599
7
599
a
c
357 657201b