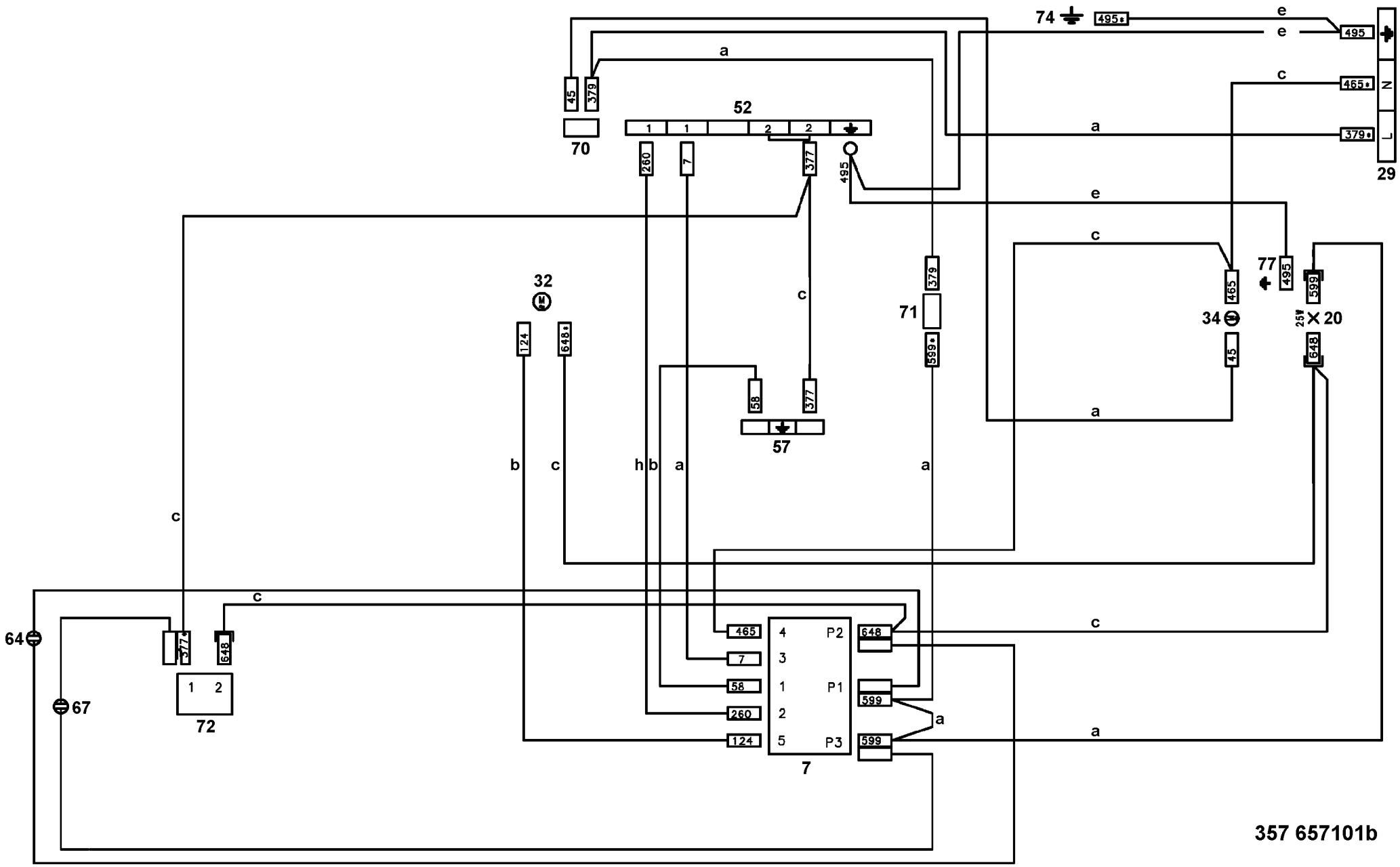
74
495
e
e
495
c
465
N
a
379
L
29
45
379
a
52
1
1
2
2
70
260
7
377
495
e
c
77
495
599
32
c
379
71
465
34
25W
X 20
124
648
599
45
648
58
377
57
a
b
c
h
b
a
a
c
c
465
4
P2
648
c
64
377
648
7
3
58
1
P1
599
a
67
1
2
260
2
72
124
5
P3
599
a
a
7
357 657101b