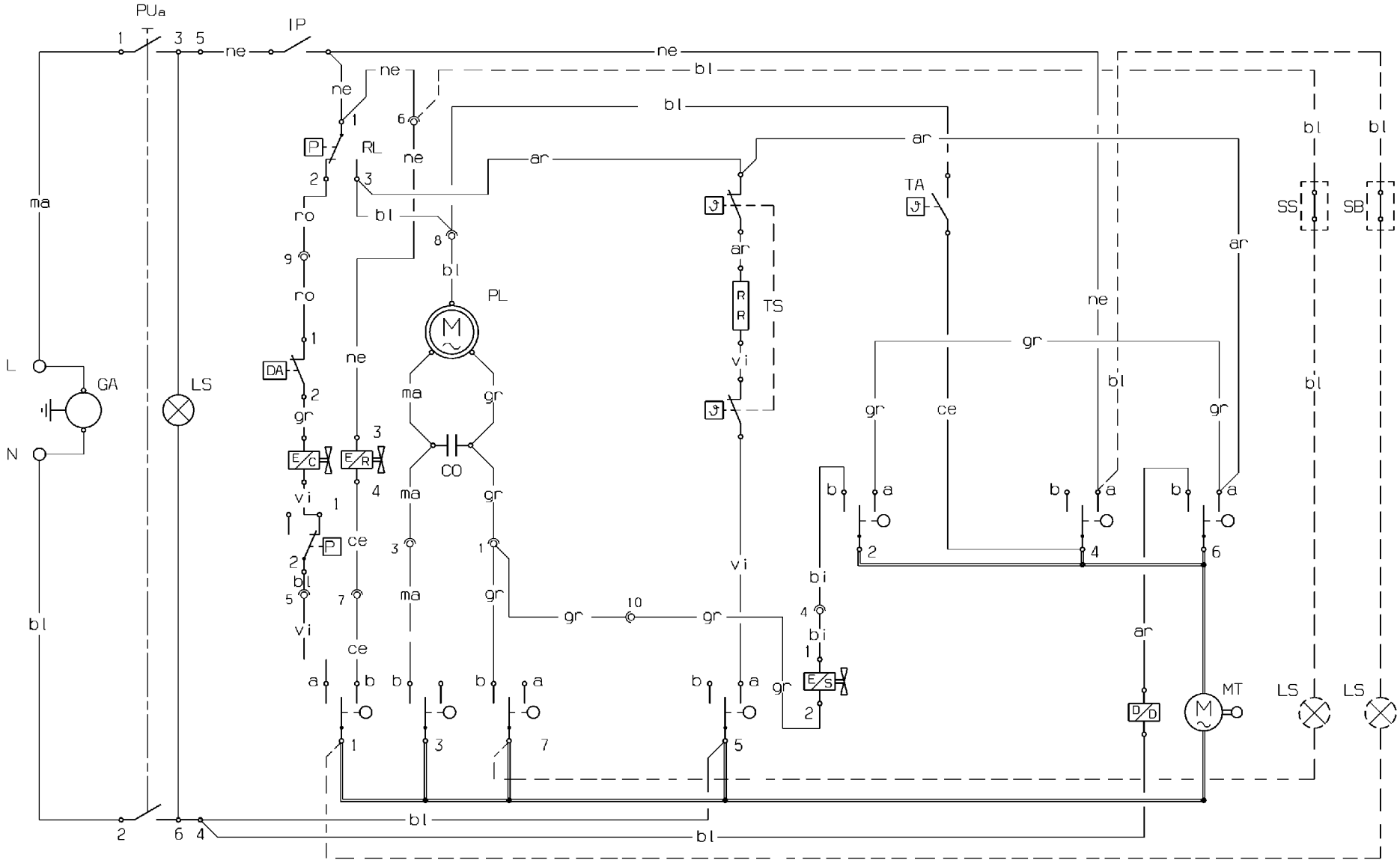

152 645800a