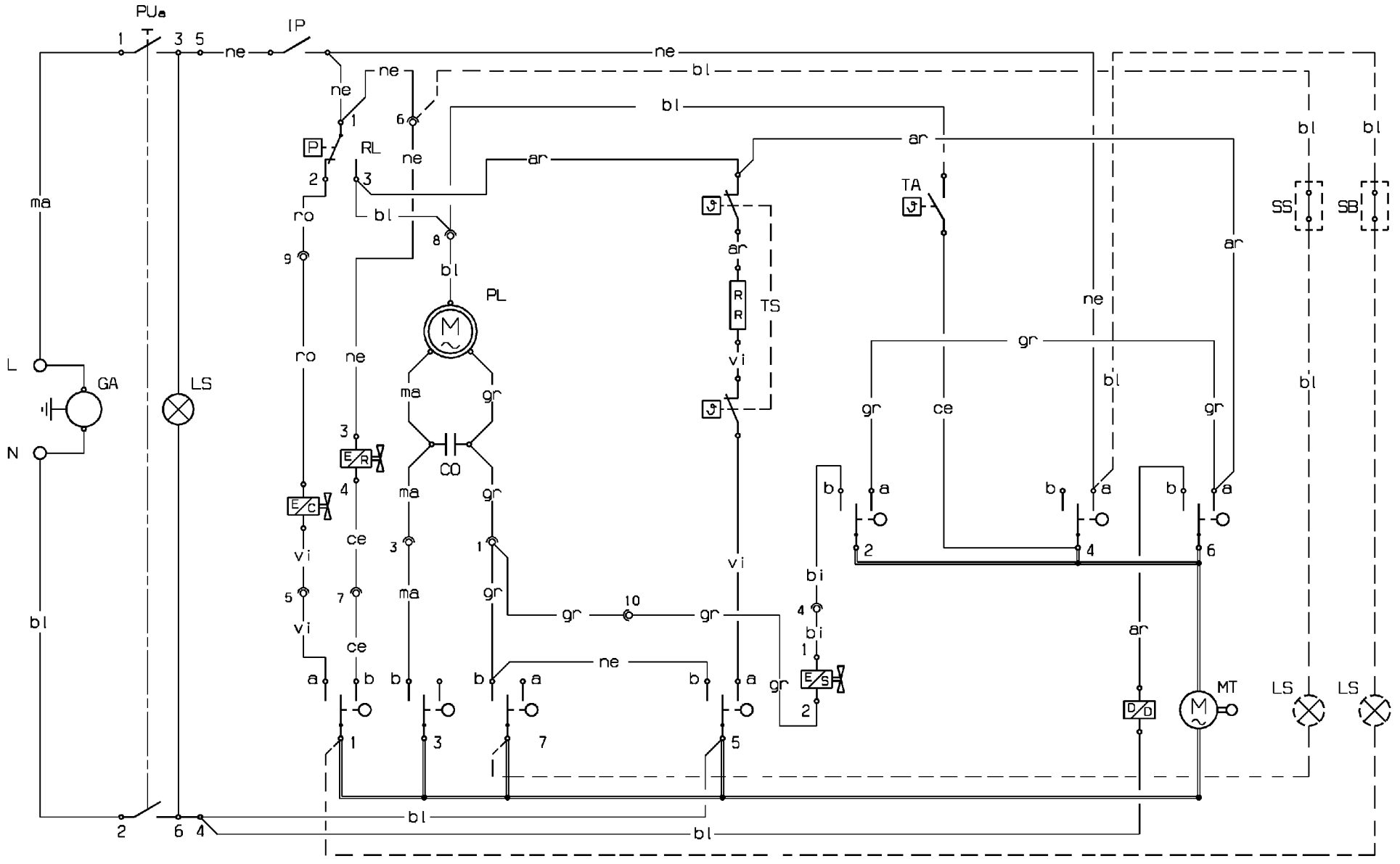

152 510900a