

60 400 60

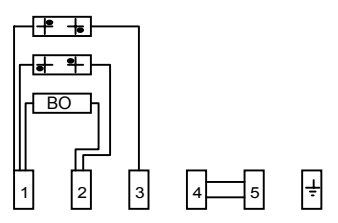
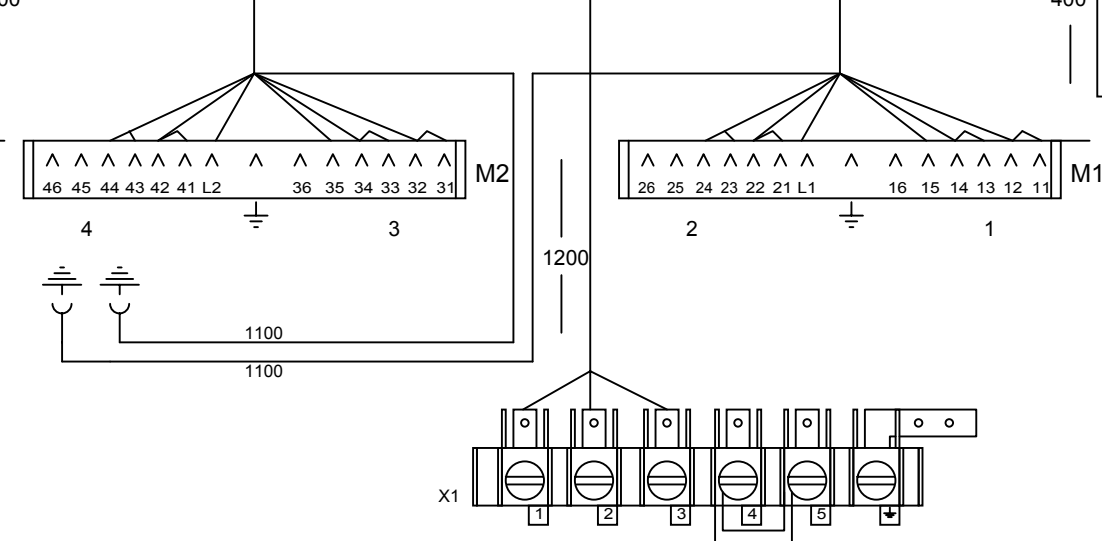
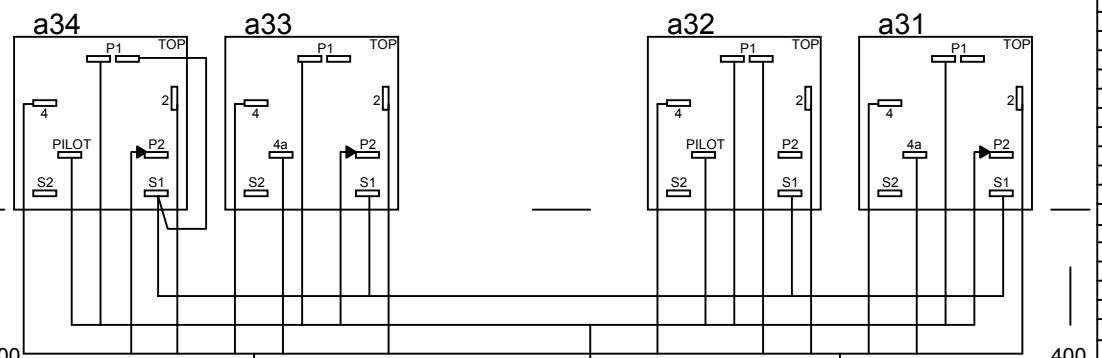

| Pos. | Kontaktfolge contact | Auflösung structure explanation | no | Farbe colour | min. Querschn. min. cross-section |
|------|------------------------------------|--|----|-----------------|--------------------------------------|
| 01 | X1/1 - a32/P1 - a31/P1 | 161 - L - 195 - L - 194 | | br | 1,0 |
| 02 | X1/1 - a34/P1 - a33/P1 | 161 - L - 195 - L - 194 | | br | 1,0 |
| 03 | X1/2 - a32/Pilot - *a31/P2 | 161 - L - 195 - L - 194 | | or | 1,0 |
| 04 | X1/3 - a34/Pilot - *a33/P2 | 161 - L - 195 - L - 194 | | ws | 1,0 |
| 05 | a32/4 - M1/24 - M1/23 | 184 - L - 161 - L - 161 | | rt | 0,75 |
| 06 | a32/2 - M1/22 - M1/21 | 194 - L - 161 - L - 161 | | ge | 0,75 |
| 07 | M1/L1 - a32/P1 | 161 - L - 194 | | br | 0,75 |
| 08 | M1/PE - Comp.plate/PE | 161 - 1100 - 194 | | gng | 1,0 |
| 09 | M1/15 - a31/4a | 161 - L - 194 | | vi | 0,75 |
| 10 | a31/4 - M1/14 - M1/13 | 184 - L - 161 - L - 161 | | rt | 0,75 |
| 11 | a31/2 - M1/12 - M1/11 | 194 - L - 161 - L - 161 | | ge | 0,75 |
| 12 | a34/4 - M2/44 - M2/43 | 184 - L - 161 - L - 161 | | rt | 0,75 |
| 13 | a34/2 - M2/42 - M2/41 | 194 - L - 161 - L - 161 | | ge | 0,75 |
| 14 | M2/L2 - *a34/P2 | 161 - L - 194 | | ws | 0,75 |
| 15 | M2/PE - Comp.plate/PE | 161 - 1100 - 194 | | gng | 1,0 |
| 16 | M2/35 - a33/4a | 161 - L - 194 | | vi | 0,75 |
| 17 | a33/4 - M2/34 - M2/33 | 184 - L - 161 - L - 161 | | rt | 0,75 |
| 18 | a33/2 - M2/32 - M2/31 | 194 - L - 161 - L - 161 | | ge | 0,75 |
| 19 | a31/S1-a32/S1-a33/S1-a34/S1-a34/P1 | 184 - L - 195 - L - 195 - L - 195 - 80 - 194 | | bl | 0,75 |
| 20 | | | | | |

Die Länge "L" ist jeweils
gemäß
Kabelbaumskizze zu
ermitteln

| Bezeichnung | Elux Sachnummer | Lieferant | Lieferanten Nr. |
|-----------------------|-----------------|-----------|-----------------|
| a31 Energie-Regler VL | 305 1706 02 | EGO | 50.55031.100 |
| a32 Energie-Regler HL | 315 0788 05 | EGO | 50.57031.010 |
| a33 Energie-Regler HR | 305 1706 02 | EGO | 50.55031.100 |
| a34 Energie-Regler VR | 315 0788 05 | EGO | 50.57031.010 |
| M1 14-Pol Stecker rot | 315 1155 03 | AMP | 964 452-3 |
| M2 14-Pol Stecker rot | 315 1155 04 | AMP | 964 452-4 |
| X1 Anschlussleiste | 319 2554 01 | Metalluk | 1197154006 |
| * Isolierhülse | | | |

| | | | | | |
|----------------|-------|---|------------------------------|----------|----------|
| 2 | B | Correction mistake | S.Sirna | 15.11.03 | |
| 1 | A | First Edition | S.Sirna | 24.06.03 | |
| POS. | ZUST. | MODIFICATIONS | SIGNATURE | REQUEST | DATE |
| MATERIAL | | Leitungsmaterial in Silikon Temp. best min 180°C Anschlagteile nach Electrolux Zeichnung 330 1766 00 | | MODEL | Century |
| TREATMENT | | WEIGHT | | DESIGN | SC |
| DESIGN | | OWNER | DRN | CHD | DATE |
| SC | | S.Sirna | | APPR | 24.06.03 |
| TITLE | | | Verdrahtung 4 E-Regler 400V | | |
| NUMBER | | | 315 6653 05 | | |
| Variant Number | | | Drahtliste | | |
| Model | | | Changes from the Base number | | |
| SHEET | | | REV | | |
| 01(01) | | | B | | |

