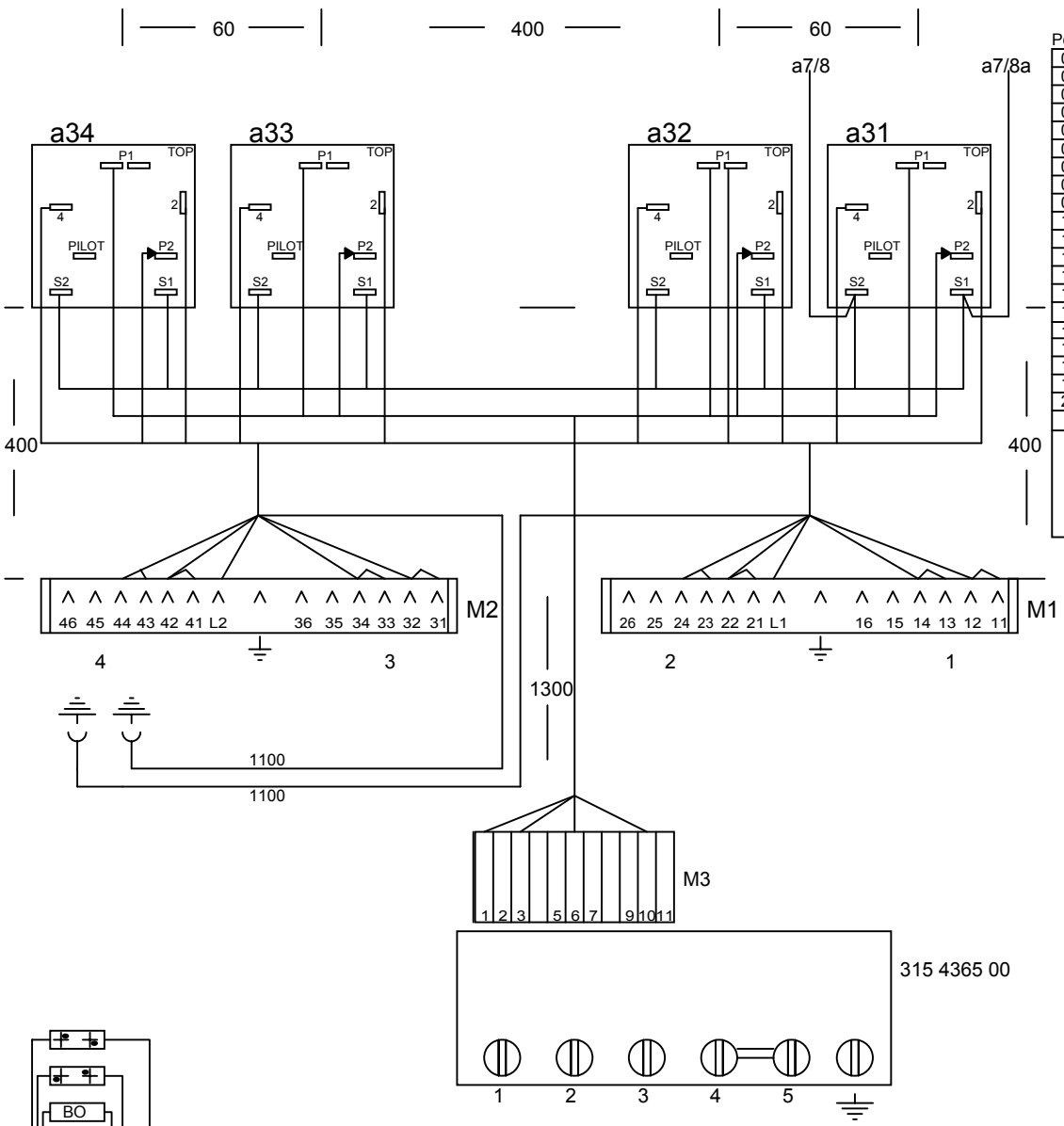

Pos.	Kontaktfolge contact	Auflösung structure explanation	no	Farbe colour	min. Querschn. min. cross-section
01	M3/1 - a32/P1 - a31/P1	161 - L - 195 - L - 194		br	1,0
02	M3/3 - a34/P1 - a33/P1	161 - L - 195 - L - 194		br	1,0
03	M3/6 - a32/P2 - *a31/P2	161 - L - 195 - L - ▶ 194		or	1,0
04	M3/10 - a34/P2 - *a33/P2	161 - L - 195 - L - ▶ 194		ws	1,0
05	a32/4 - M1/24 - M1/23	194 - L - 161 - L - 161		rt	0,75
06	a32/2 - M1/22 - M1/21	194 - L - 161 - L - 161		ge	0,75
07	M1/L1 - a32/P1	161 - L - 194		br	0,75
08	M1/PE - Comp.plate/PE	161 - 1100 - 194		gng	1.0
09					
10	a31/4 - M1/14 - M1/13	194 - L - 161 - L - 161		rt	0,75
11	a31/2 - M1/12 - M1/11	194 - L - 161 - L - 161		ge	0,75
12	a34/4 - M2/44 - M2/43	194 - L - 161 - L - 161		rt	0,75
13	a34/2 - M2/42 - M2/41	194 - L - 161 - L - 161		ge	0,75
14	M2/L2 - *a34/P2	161 - L - ▶ 194		ws	0,75
15	M2/PE - Comp.plate/PE	161 - 1100 - 194		gng	1,0
16					
17	a33/4 - M2/34 - M2/33	194 - L - 161 - L - 161		rt	0,75
18	a33/2 - M2/32 - M2/31	194 - L - 161 - L - 161		ge	0,75
19	a7/8a-a31/S1-a32/S1-a33/S1-a34/S1	194 - 400 - 195 - L - 195 - L - 195 - L - 194		bl	0,75
20	a7/8-a31/S2-a32/S2-a33/S2-a34/S2	194 - 400 - 195 - L - 195 - L - 195 - L - 194		bl	0,75
		Die Länge "L" ist jeweils gemäss Kabelbaumskizze zu ermitteln			

Bezeichnung	Elux Sachnummer	Lieferant	Lieferanten Nr.
a31 Energie-Regler VL	315 0788 05	EGO	50.57031.010
a32 Energie-Regler HL	315 0788 05	EGO	50.57031.010
a33 Energie-Regler HR	315 0788 05	EGO	50.57031.010
a34 Energie-Regler VR	315 0788 05	EGO	50.57031.010
M1 14-Pol Stecker rot	315 1155 03	AMP	964 452-3
M2 14-Pol Stecker rot	315 1155 04	AMP	964 452-4
M3 11-Pol Stecker gelb	315 3725 00	AMP	1-928247-1
* ▶ Isolierhülse			

POS	ZUST	MODIFICATIONS	SIGNATURE	REQUEST	DATE
2	B	Correction mistake	P.Zweifel		18.11.03
1	A	First Edition	S.Sirna		19.06.03

MATERIAL: Leitungsmaterial in Silikon Temp. best min 180°C
Anschlagteile nach Electrolux Zeichnung 330 1766 00

TREATMENT | WEIGHT

DESIGN OWNER: SC | DRN: S.Sirna | CHD | APPR | DATE: 25.04.03

MODEL: Century | DESIGN USERS: SC | SCALE | EUROPEAN METHOD | REPLACES NO | DERIVED FROM NO | SUPPLY SPECIFICATIONS NO

TITLE: Verdrahtung 4 E-Regler 400V
EEEE CH 2S

Electrolux

NUMBER: 315 6653 02 | SHEET: 01(01) | REV: B

315 6653 02	400V~	SC	Drahtliste
Variant Number	Model	Design Users	Changes from the Base number