This drawing contains confidential information and is the property of Electrolux, without whose permission it may not be copied, shown or handed to a third party or otherwise used, in whole or in part, except upon request to the design owner, who is responsible for the drawing.

Items shown in this drawing must not contain substances that are banned according to Directive, 2002/95/EC, the RoHS Directive (Lead, Cadmium, Mercury, hexavalent Chromium, PBB and PBDE), or substances classified as "Banned Substances" or "Restricted Substances" according to the Electrolux Restricted Materials List.

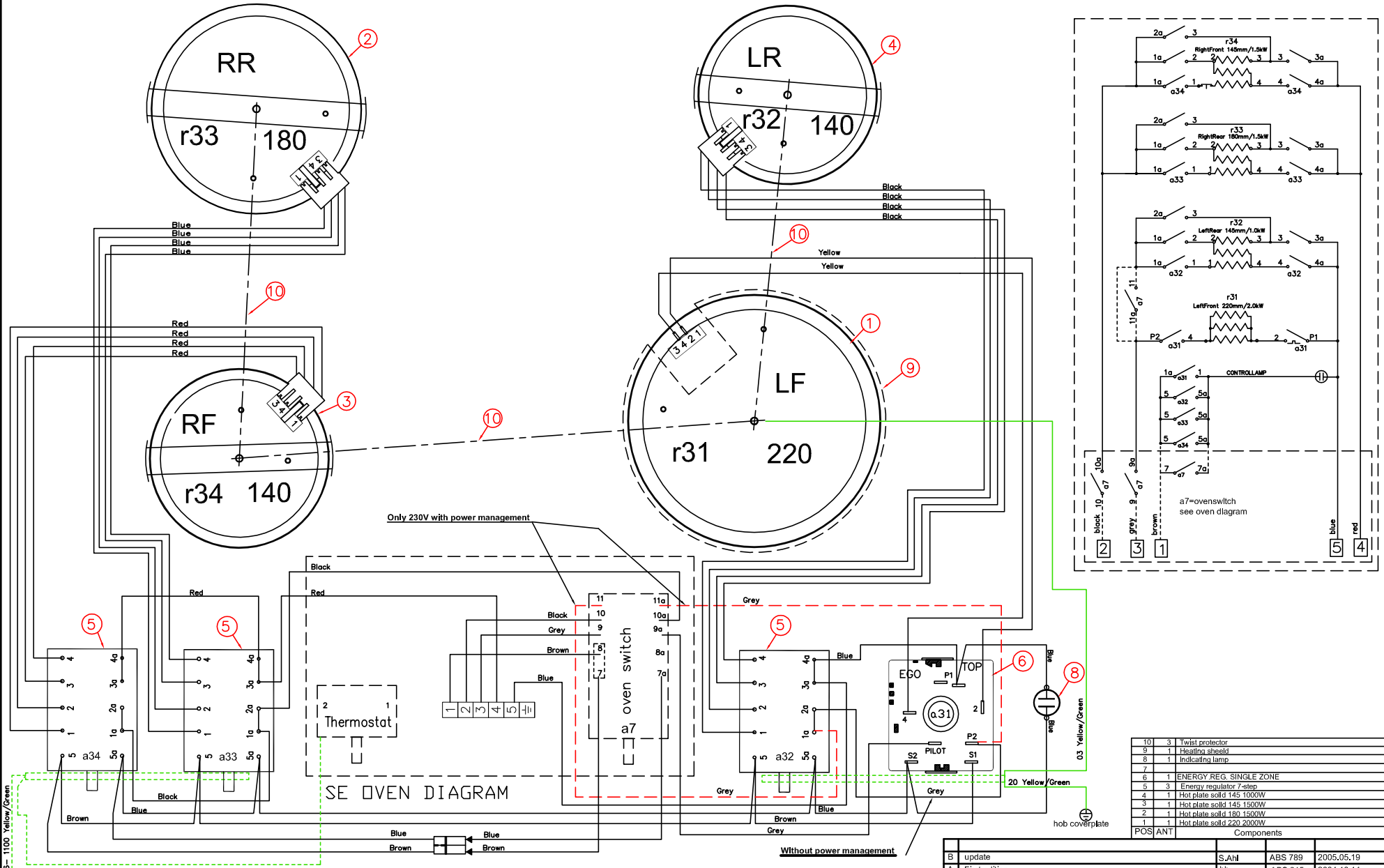

POS	ANT	Components
10	3	Twist protector
9	1	Heating sheeld
8	1	Indicating lamp
7		
6	1	ENERGY.REG. SINGLE ZONE
5	3	Energy regulator 7-step
4	1	Hot plate solid 145 1000W
3	1	Hot plate solid 145 1500W
2	1	Hot plate solid 180 1500W
1	1	Hot plate solid 220 2000W

ID	DESCRIPTION	ELUX PART NO.
	Hob wiring cpl.	349 4875
▶	INSULATION HOUSING	
	LIST OF CRIMP CONTACTS	330 1766
	Component list	330 2222

HS60:2, HS70:2
Harness 349 4875

FRONT SEEN FROM BUTTOM

POS.	MODIFICATIONS	SIGNATURE	REQUEST	DATE
B	update	S.Ahl	ABS 789	2005.05.19
A	First edition	hh	ABS 315	2004.10.14

VARIANT NUMBER	REPLACED NUMBER	POS.	MODEL	DESIGN USERS	CHANGES FROM THE BASE NUMBER
-					-
349 4874-01					-

MATERIAL | TREATMENT | WEIGHT | MODEL | SCALE | EUROPEAN METHOD | DESIGN USERS | REPLACES | DERIVED FROM | SUPPLY SPECIFICATIONS

DESIGN OWNER: - | DRN S.Ahl DATE 2004-12-29 | CHD S.Ahl APPR S.Ahl | 2D ONLY X | CONVERT 3D | EXACT 3D

TITLE: Wiring hob assembly

Electrolux

NUMBER: 349 4874 | REV B | SHEET

GENERAL TOLERANCES | ANGLES | LENGTHS AND DIAMETERS

A2 DF031